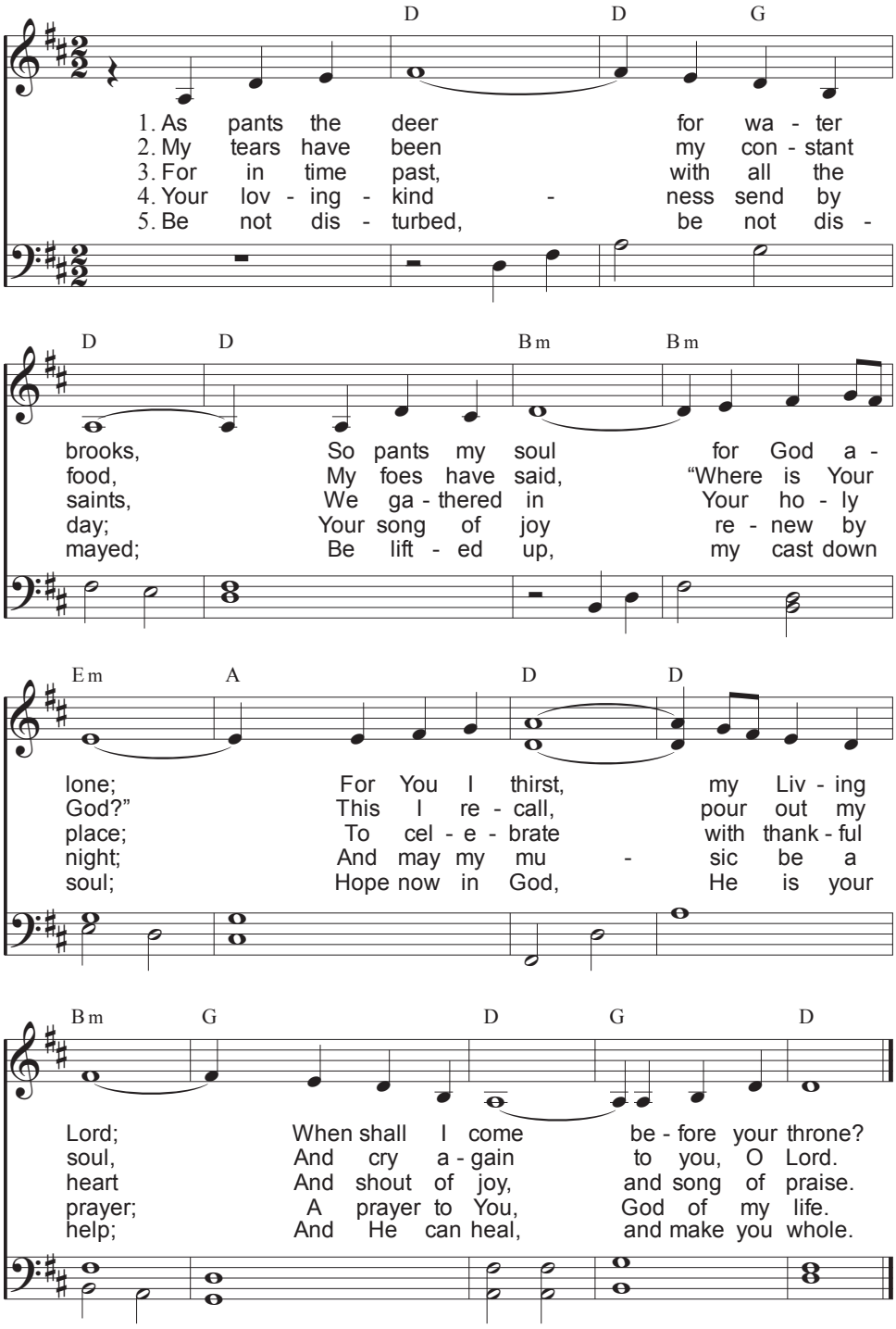As Pants the Deer for Water Brooks (Psalm 42)